

RECORD OF SURVEY
 LOTS 3, 7 AND 8, FROSTY PINES

WITHIN THE SE1/4 OF THE NW1/4 AND THE NE1/4 OF THE SW1/4 OF SECTION 16, TOWNSHIP 21 NORTH, RANGE 14 EAST, W.M., KITTITAS COUNTY, WASHINGTON

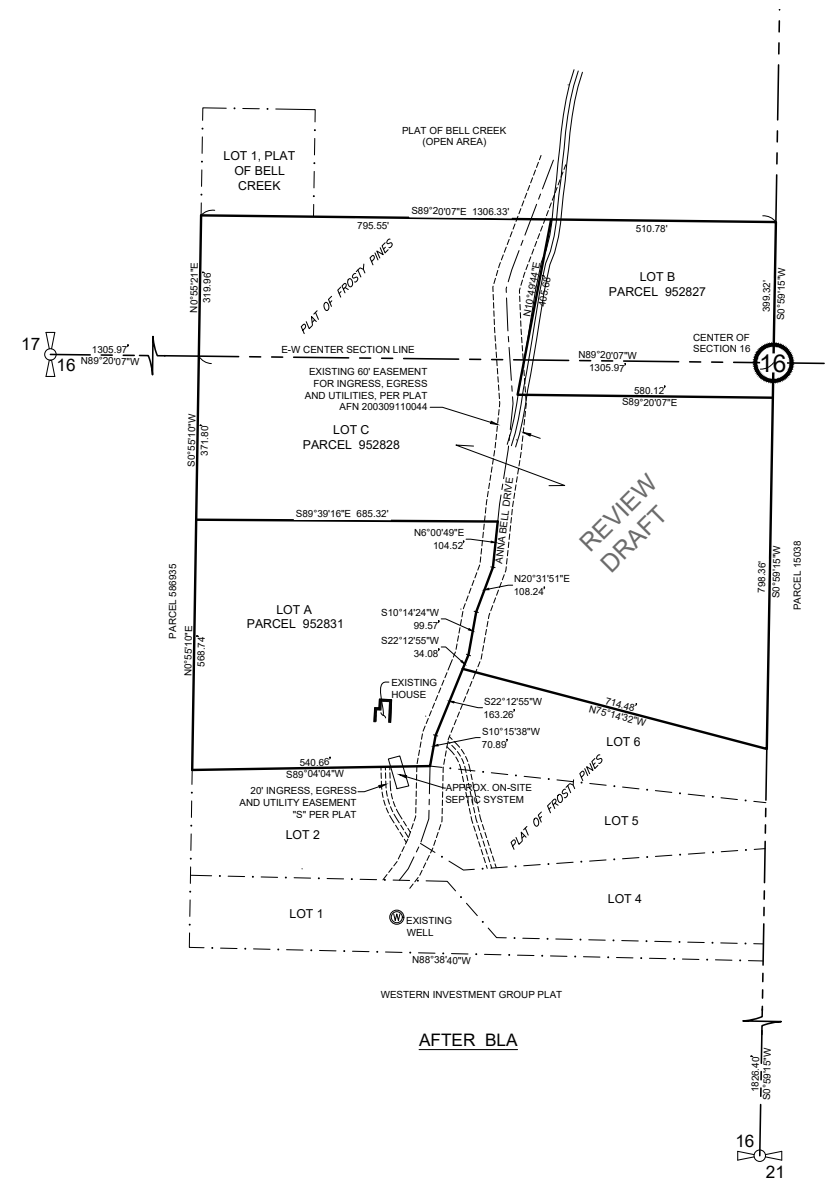

0 100' 200' 400'
 SCALE: 1" = 200'

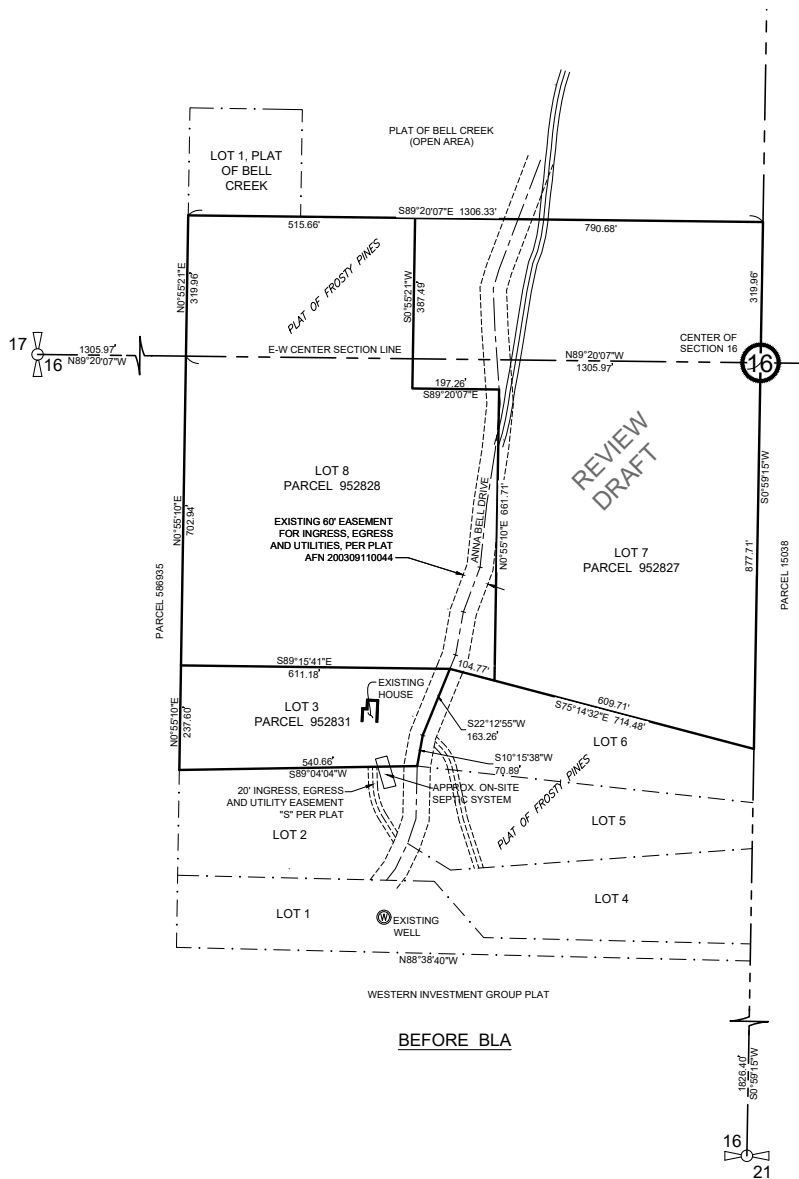

BEFORE BLA

LOT 7 - PARCEL 952827
 TOTAL LOT AREA
 742,368 SQ. FT.
 17.042 AC.

LOT 8 - PARCEL 952828
 TOTAL LOT AREA
 654,420 SQ. FT.
 15.023 AC.

LOT 3 - PARCEL 952831
 TOTAL LOT AREA
 130,790 SQ. FT.
 3.003 AC.

AFTER BLA

LOT B - PARCEL 952827
 TOTAL LOT AREA
 217,806 SQ. FT.
 5.000 AC.

LOT C - PARCEL 952828
 TOTAL LOT AREA
 961,152 SQ. FT.
 22.065 AC.

LOT A - PARCEL 952831
 TOTAL LOT AREA
 348,623 SQ. FT.
 8.003 AC.

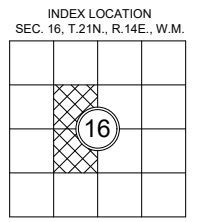

AUDITOR'S CERTIFICATE

FILED FOR RECORD, THIS _____ DAY OF _____, 2021,
 AT _____ M., IN BOOK _____ OF SURVEYS AT PAGE _____
 AT THE REQUEST OF APS SURVEY & MAPPING, INC.

JERALD V. PETTIT
 COUNTY AUDITOR

DEPUTY AUDITOR

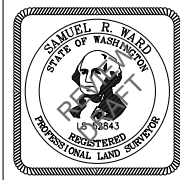

SURVEYOR'S CERTIFICATE

THIS MAP CORRECTLY REPRESENTS A SURVEY MADE BY ME OR UNDER MY DIRECTION IN CONFORMANCE WITH THE REQUIREMENTS OF THE SURVEY RECORDING ACT AT THE REQUEST OF JACK FROST, IN APRIL OF 2021.

Sam Ward 6/22/2021
 SAMUEL R. WARD, PLS DATE

STATE OF WASHINGTON CERTIFICATE NO. 52843

BOUNDARY LINE ADJUSTMENT NO. _____

TAX PARCEL NUMBERS 952831, 952827 & 952828
 XXX & 1020 ANNA BELL DRIVE, RONALD, WASHINGTON 98940
 FOR
 JACK FROST

SURVEYED BY: JC	DRAWN BY: MAGG	CHECKED BY: VW	APPROVED BY: SRW
DATE: APRIL 2021	APSSM JOB NO.: 1565003	ACAD NAME: 1565003-BLA.DWG	

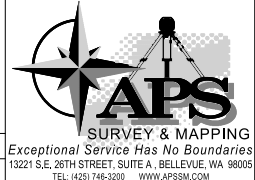

SHEET
 2
 OF
 2